

PROPOSED RESIDENTIAL BUILDING IN PLOT NO. 195, ENGINEER'S HOUSING COMPLEX AT S.NO. 367
 KOLATHUR VILLAGE SAIDAPET TALUK, CHINGLEPUT DISTRICT. SCALE 1" = 8 FEET [1:100]

55

Scrutiny Plan
 A/11507/89

190/84 - 10-1-84
 St. Thomas main P.C.

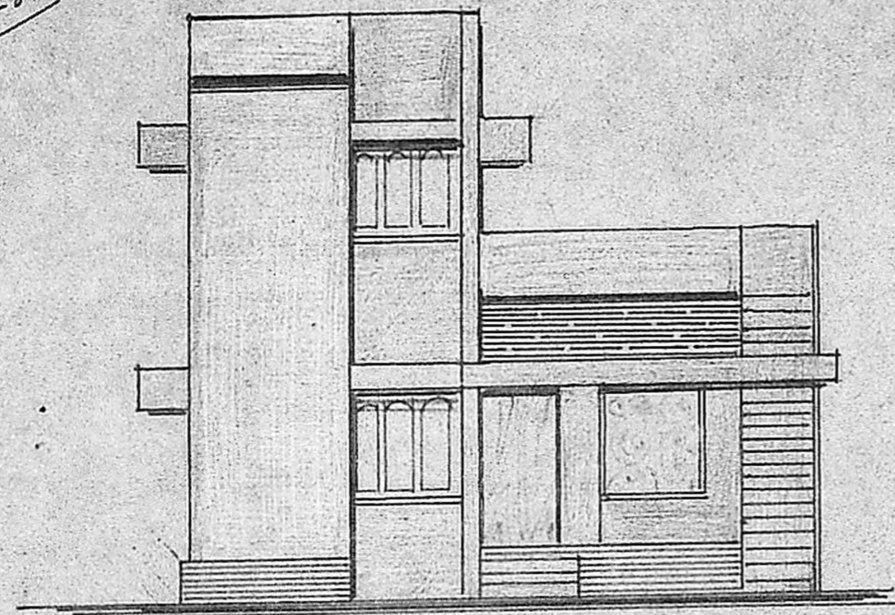

E FRONT ELEVATION

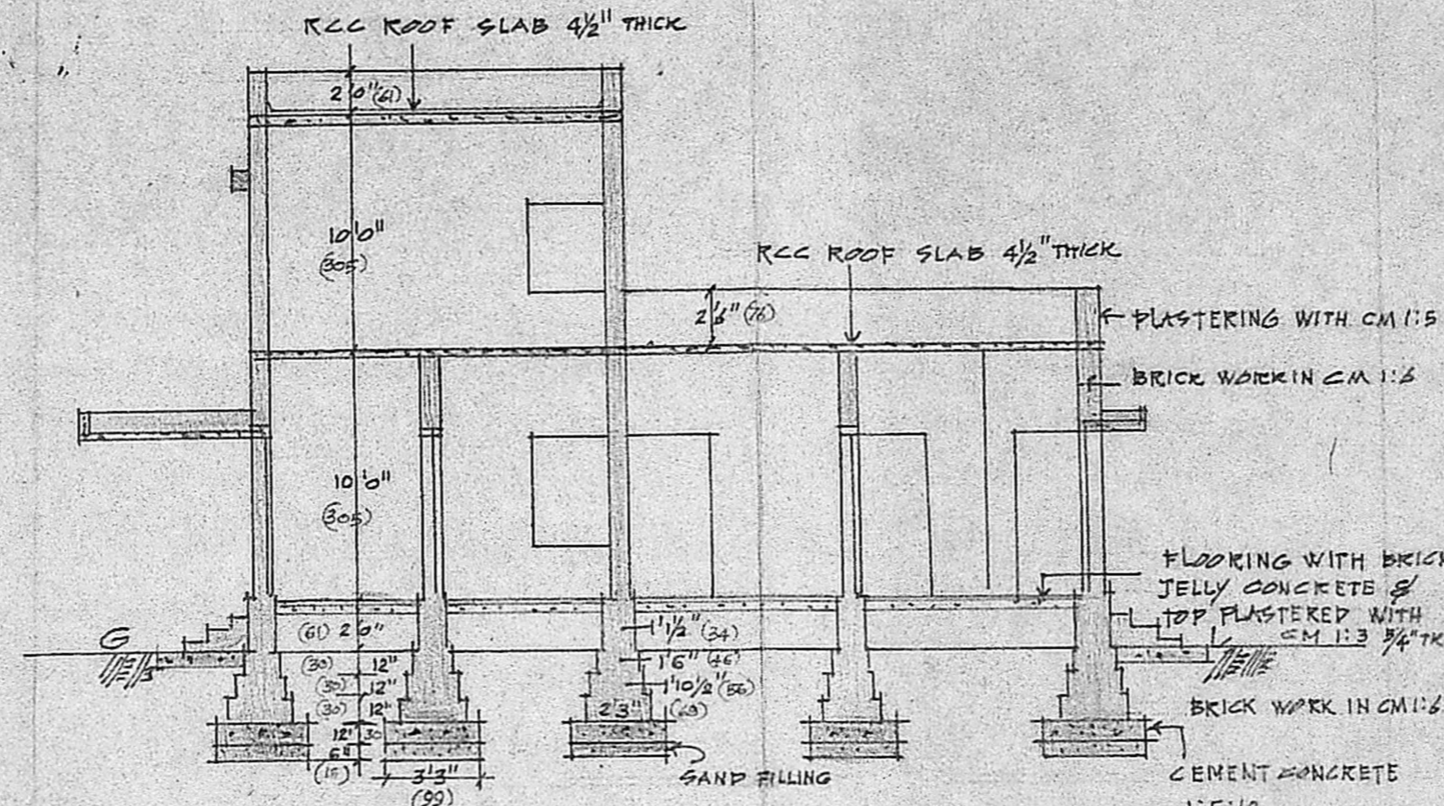

SECTION ON A-B

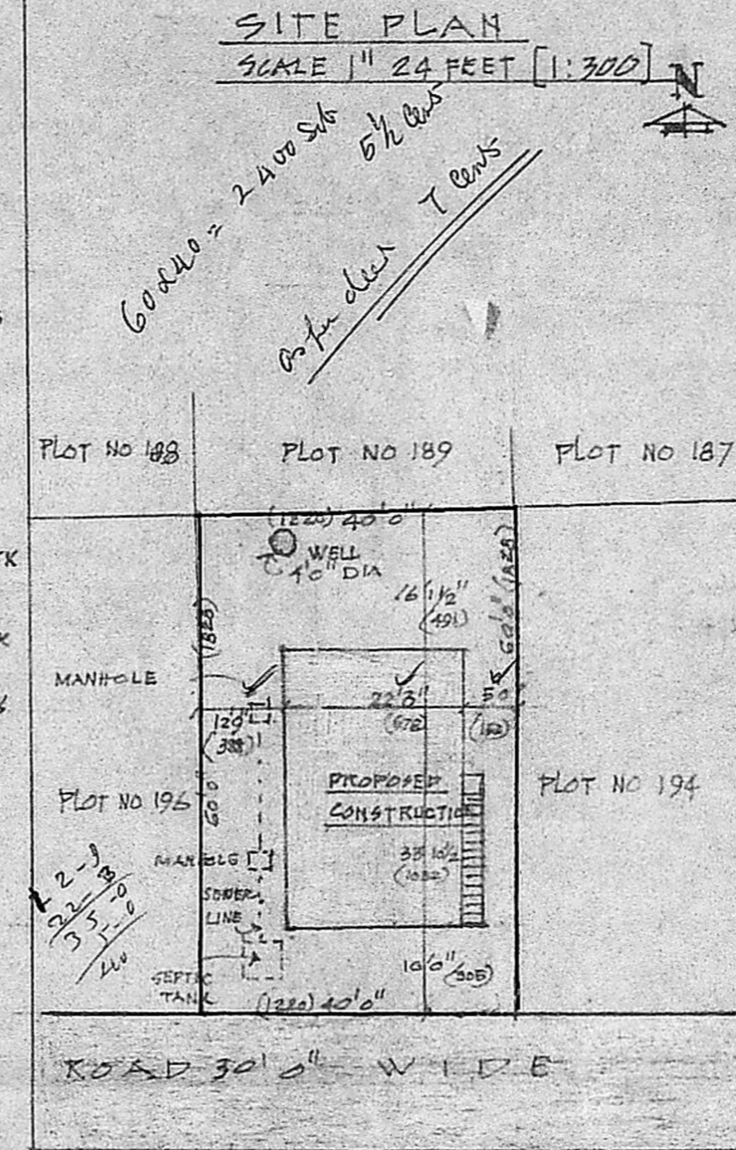

SITE PLAN
 SCALE 1" = 24 FEET [1:300]

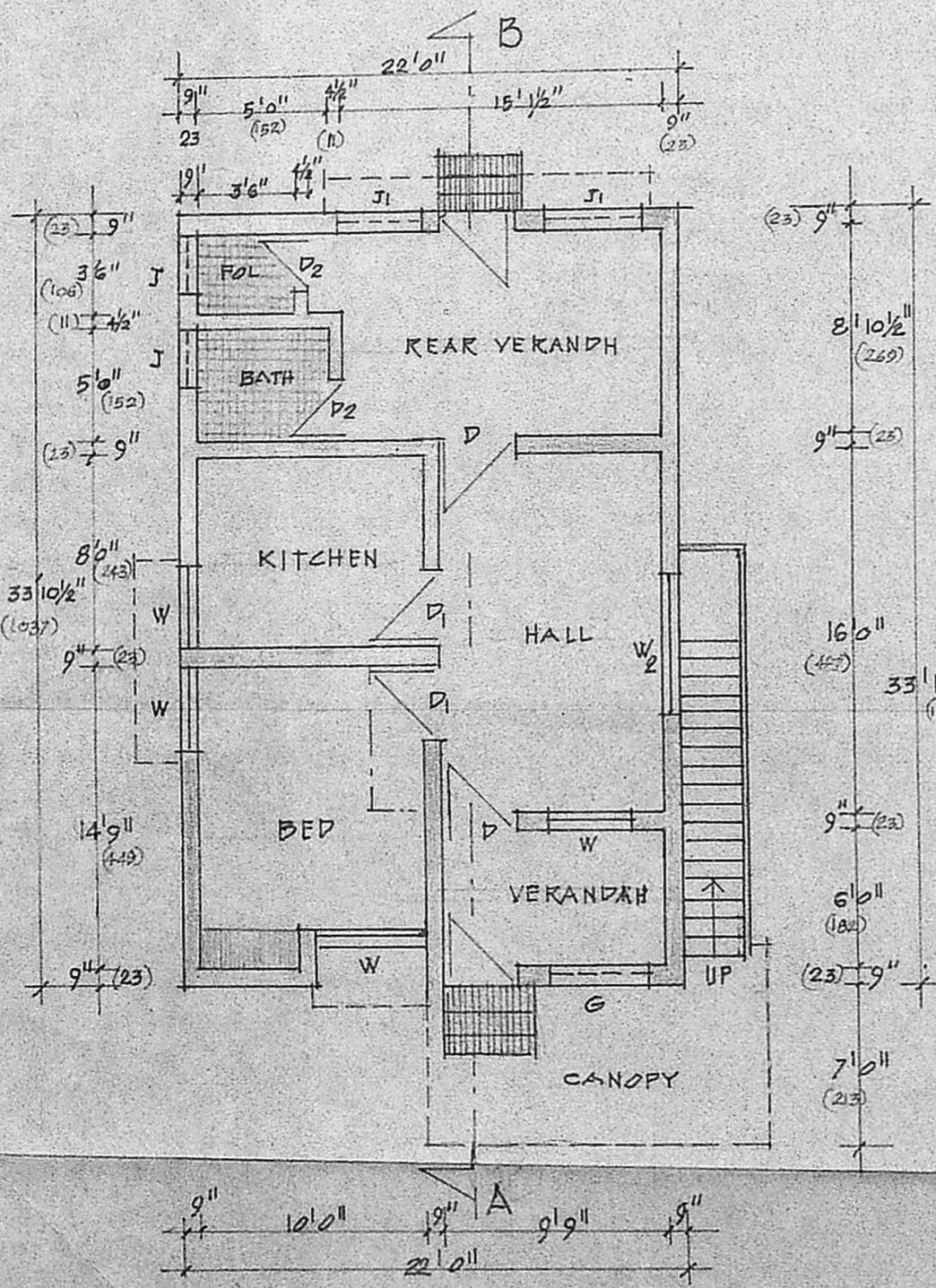
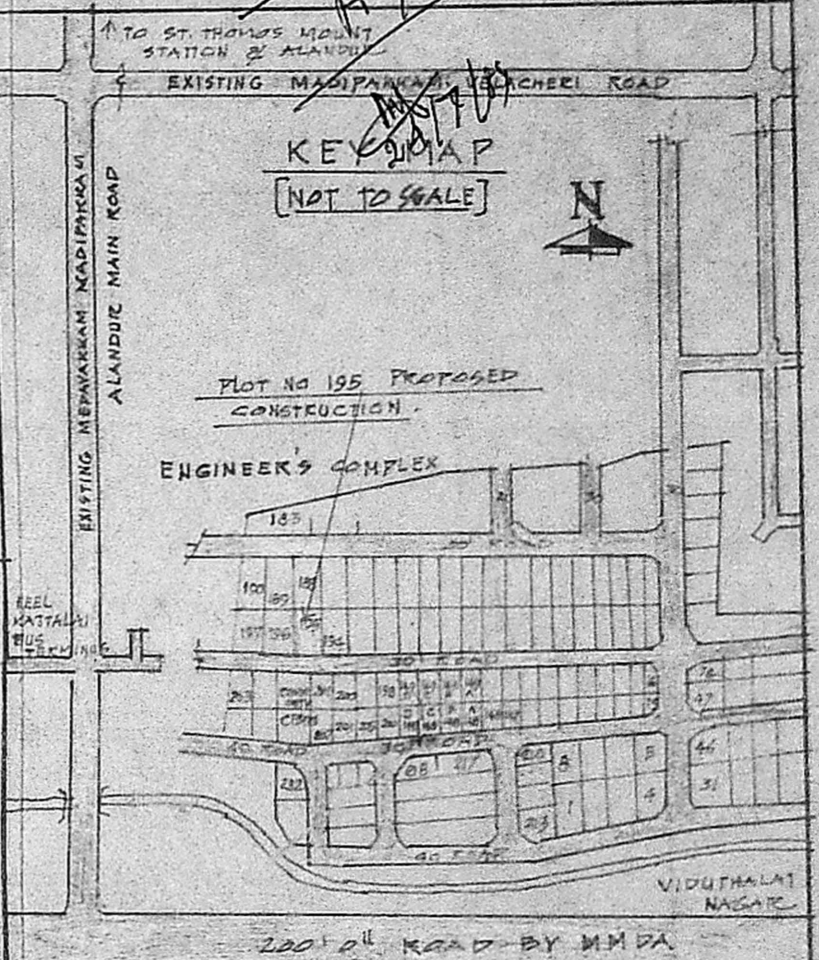

PLAN OF GROUND FLOOR

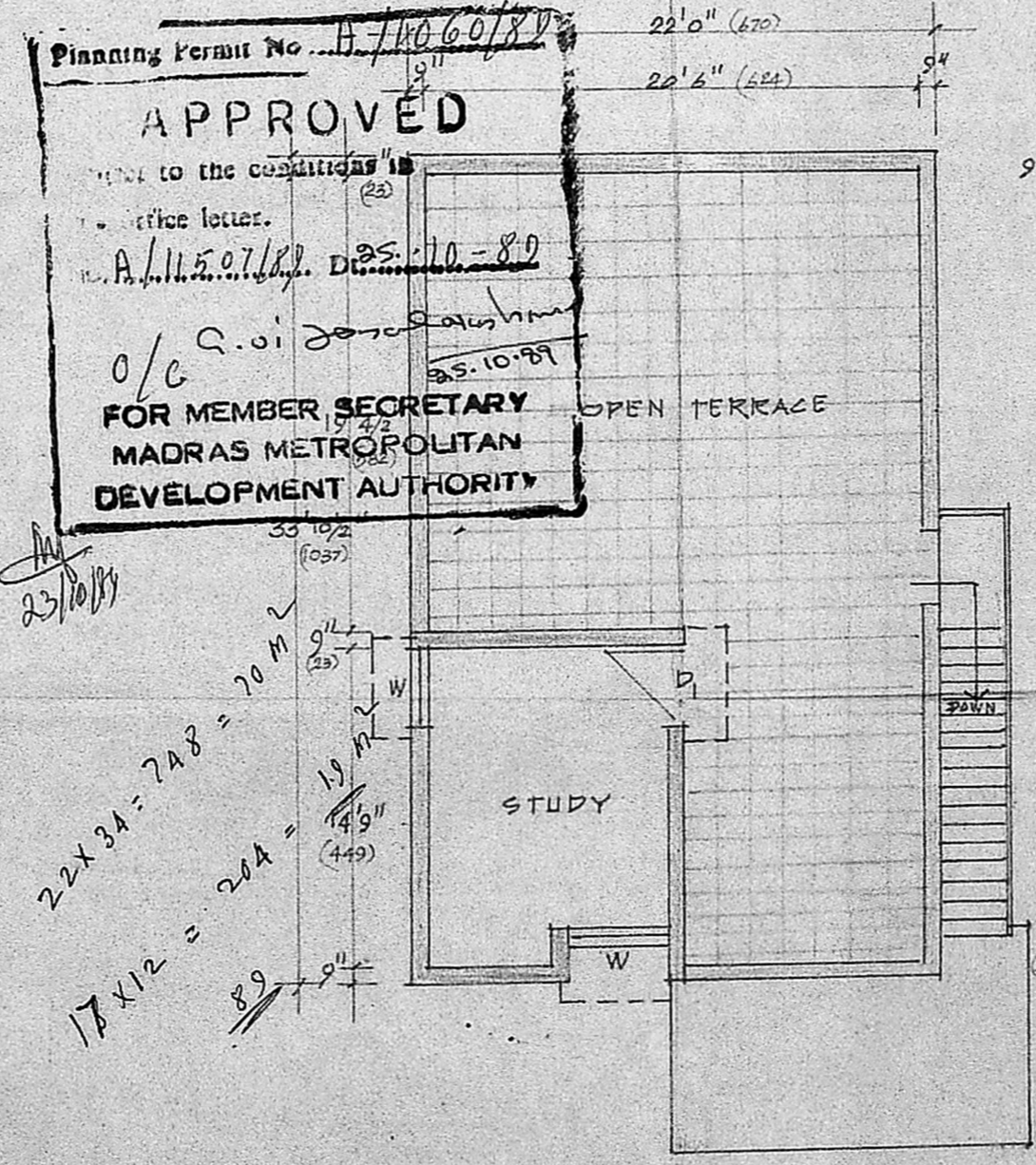

PLAN OF FIRST FLOOR

Planning Permit No. B/11060/89
APPROVED
 in accordance with the conditions of office letter.
 A/11507/89. D.S. 11-8-89
 O/G. S. V. Srinivasalu
 25.10.89
**FOR MEMBER SECRETARY
 MADRAS METROPOLITAN
 DEVELOPMENT AUTHORITY**

22 x 34 = 748 = 70 M
 17 x 12 = 204 = 19 M

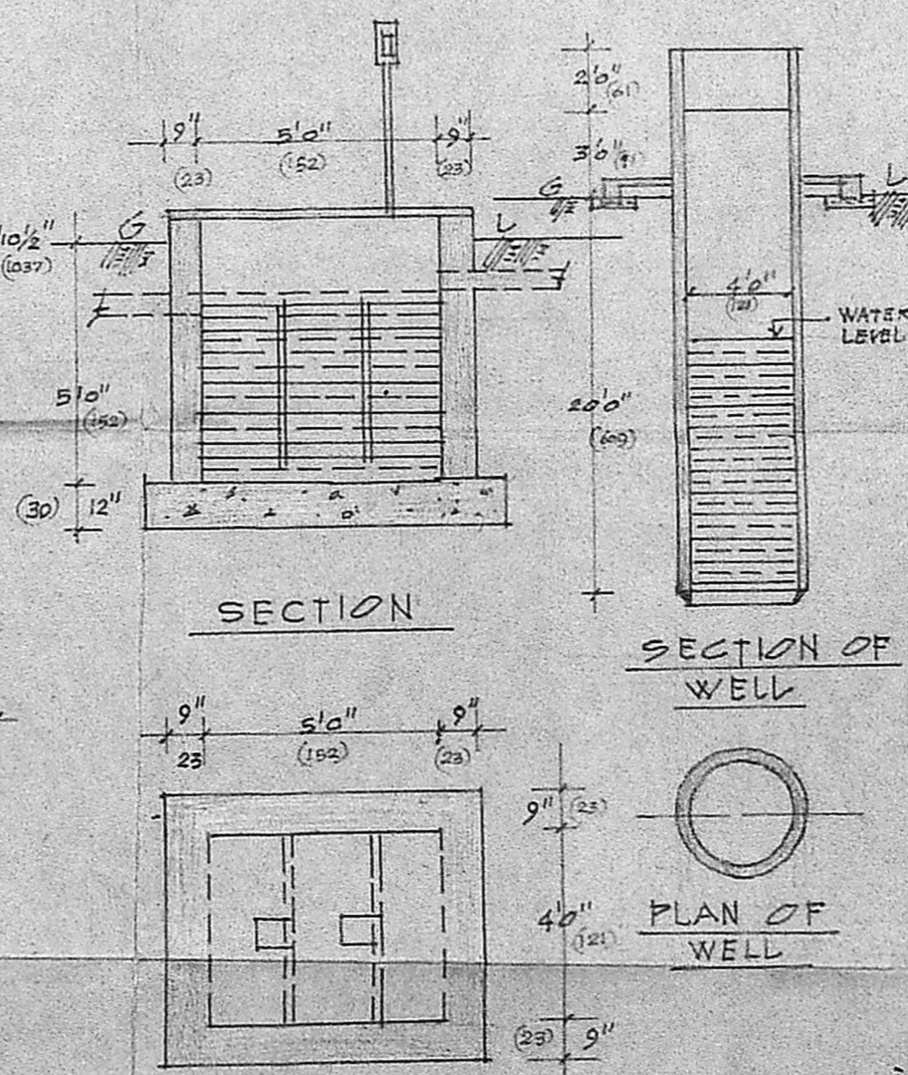

SECTION

SECTION OF WELL

PLAN OF WELL

PLAN SEPTIC TANK DETAILS
 SCALE 1:50

SCHEDULE OF JOINERY

D	DOOR	3'3" x 6'6"	(99 x 198)
D1	DOOR	3'0" x 6'6"	(91 x 198)
D2	DOOR	2'6" x 6'6"	(76 x 198)
W	WINDOW	3'6" x 4'6"	(106 x 137)
W1	WINDOW	5'0" x 4'6"	(152 x 137)
W2	WINDOW	6'0" x 4'6"	(182 x 137)
J	RCC JOLLY	2'6" x 2'0"	(76 x 60)
J1	RCC JOLLY	4'0" x 4'6"	(121 x 127)
G	GRILL [IRON]	4'6" x 5'0"	(137 x 152)

REFERENCE

- PROPOSED CONSTRUCTION
- ROAD
- PLOT BOUNDRY

V. Srinivasalu
V. SRINIVASALU, L.C.E.
 Asst. Executive Engineer (Retd)
 Consulting Civil Engineer.
 REGD. No. 270.
CLASS I LICENSED SURVEYOR
 CORPORATION OF MADRAS
 No. 60, Valluvar Road,
 ARUMBAKKAM, MADRAS-100
 LICENSED SURVEYOR

OWNER